

P48=P49=P67=P68=P69=P70

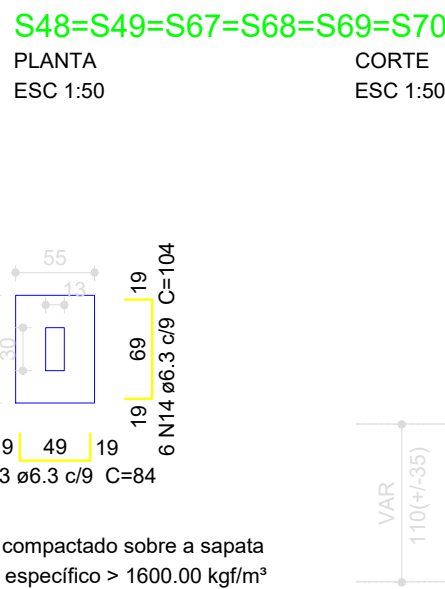

P12=P13=P20=P21=P30=P31=P40=P41=P55=P56

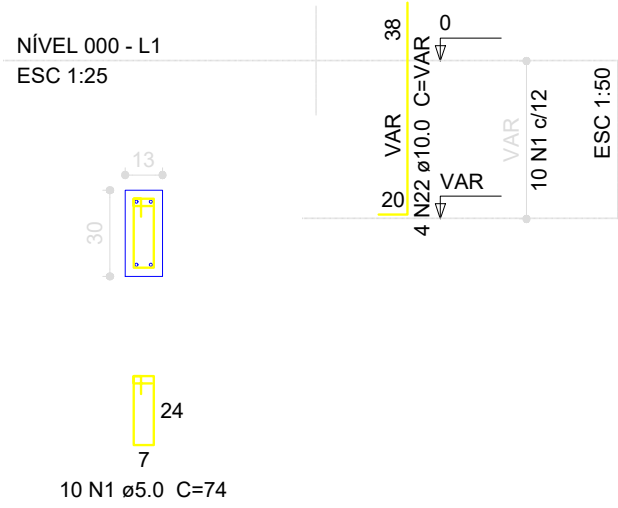
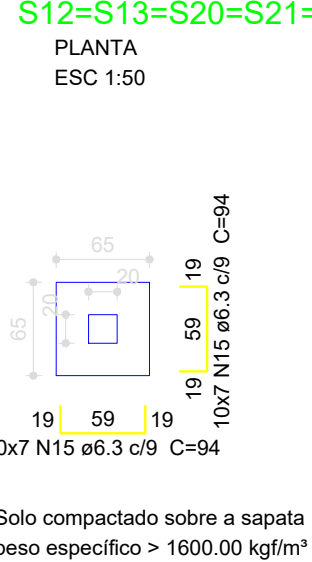
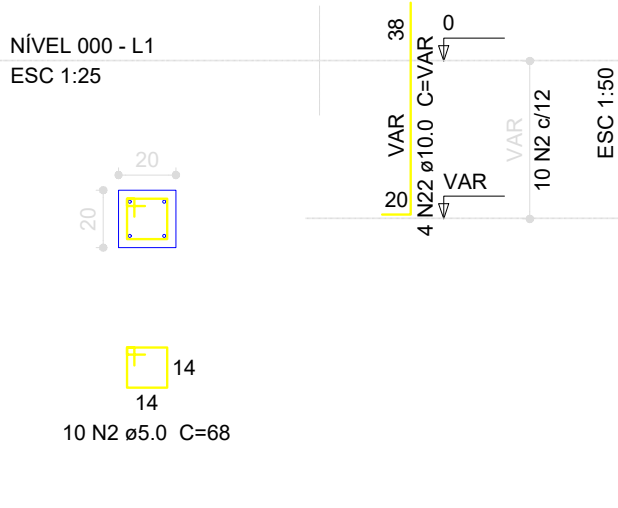

P43

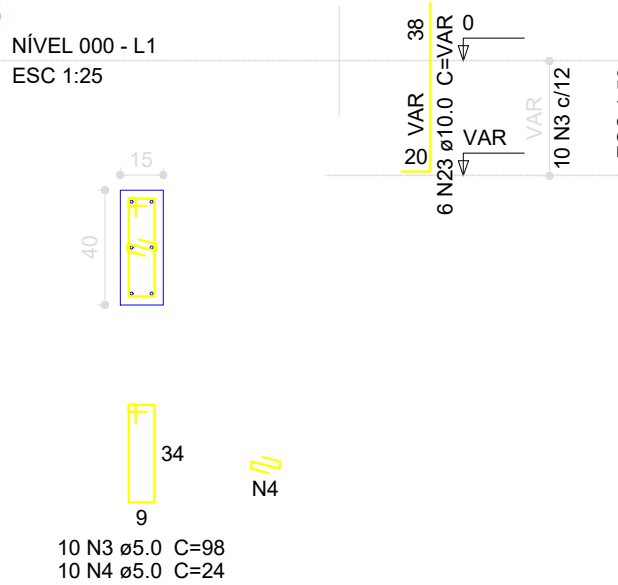

P45

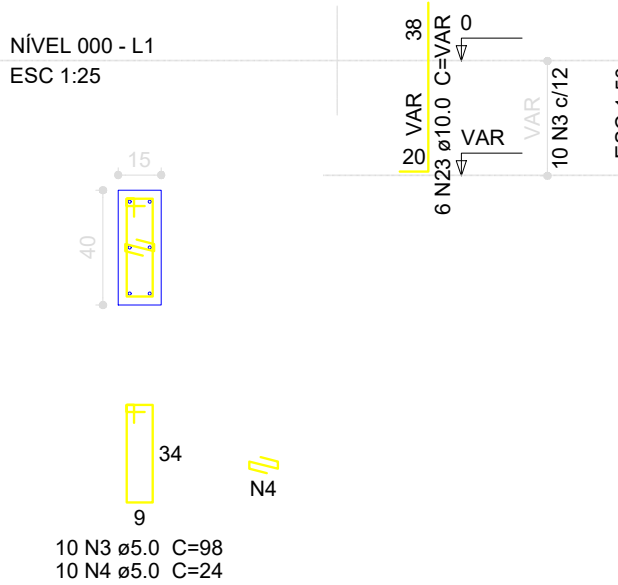

S43=S45

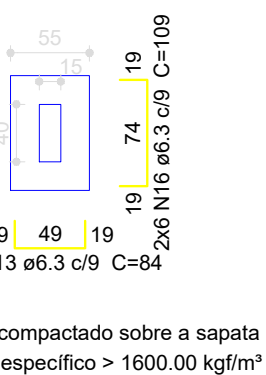

P42=P47=P50=P51

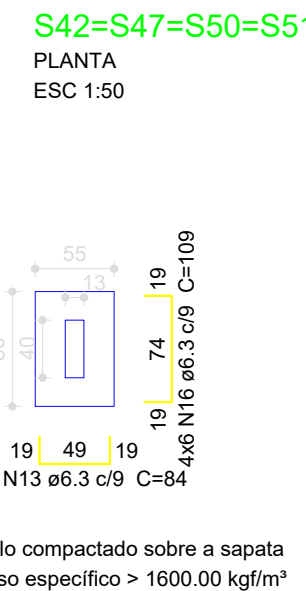
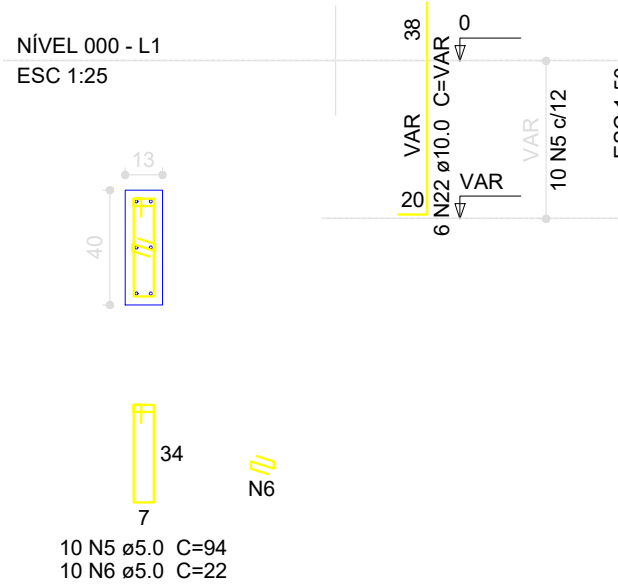

P25

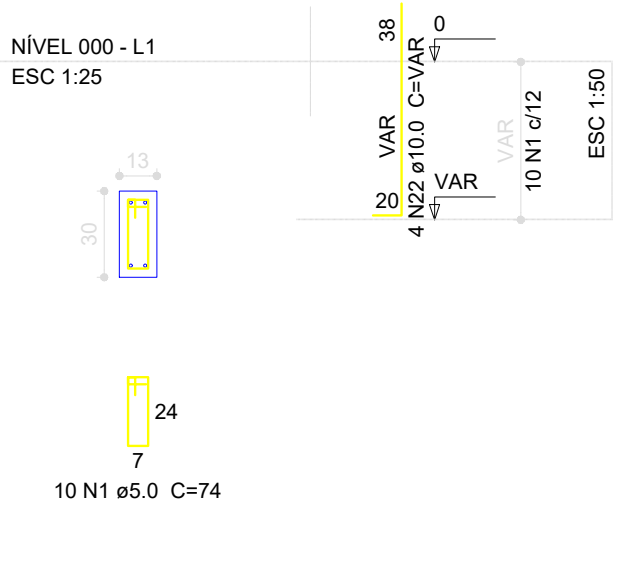

P35=P37

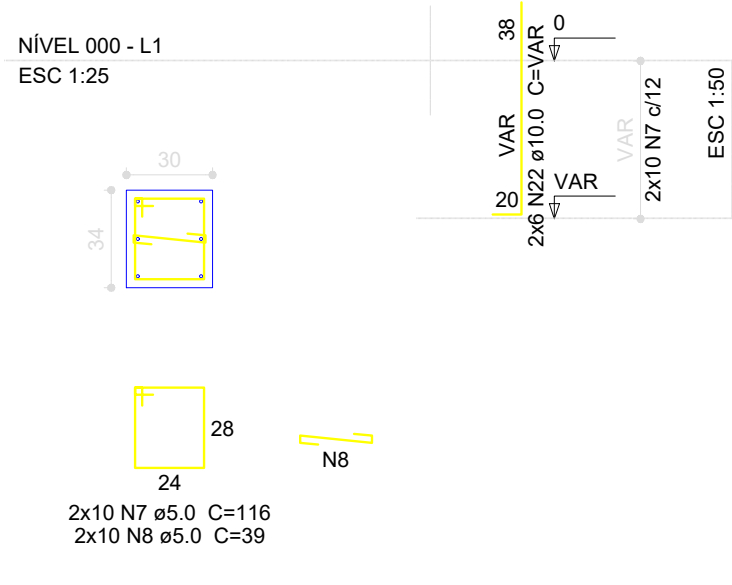

P62

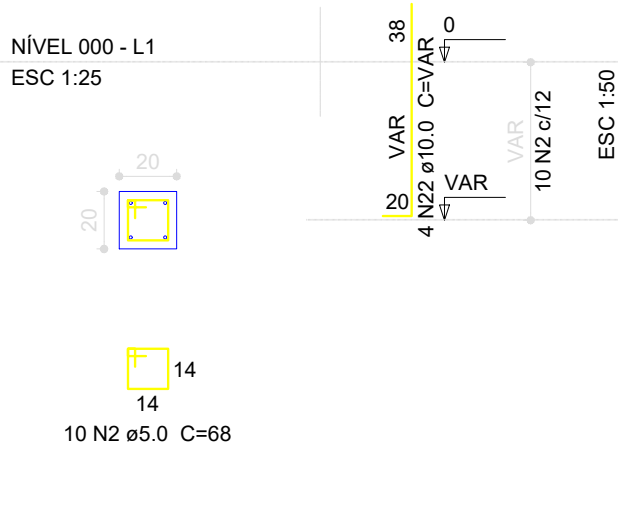

S25=S35=S37=S62

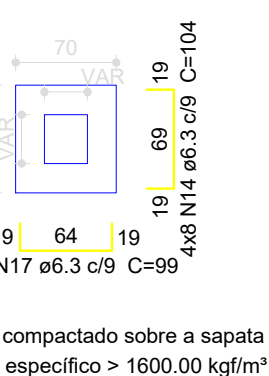

P34=P36

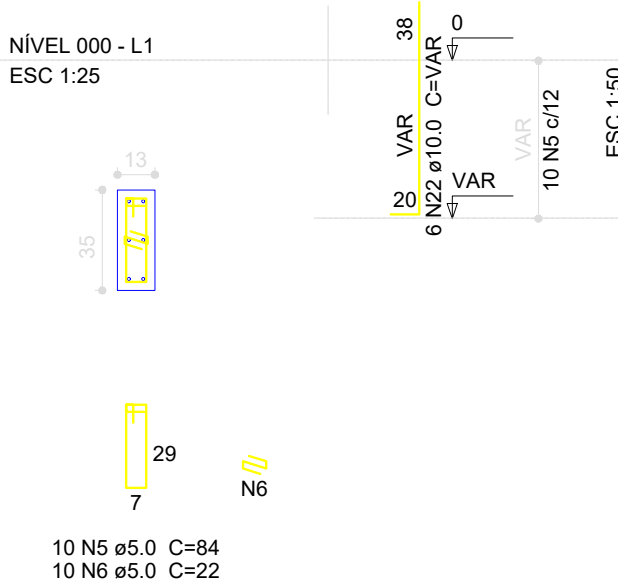

S34=S36

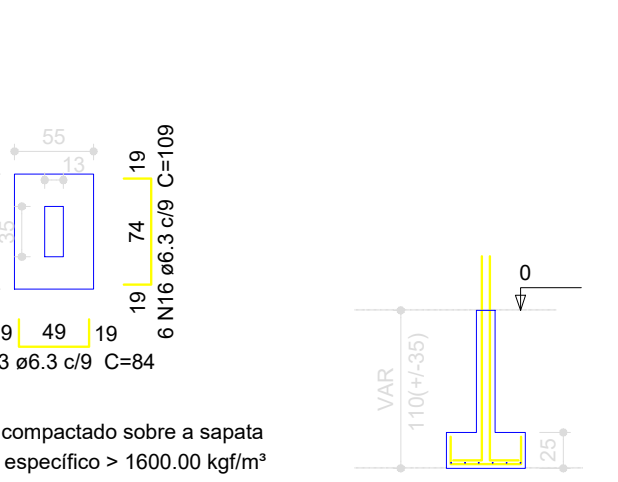

P63

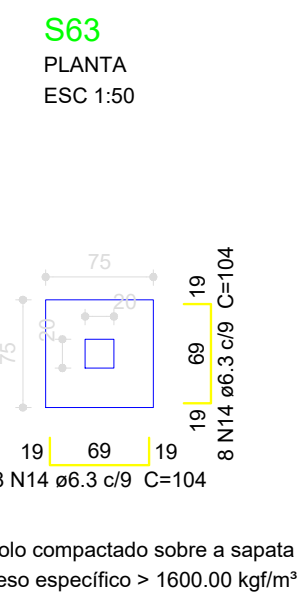
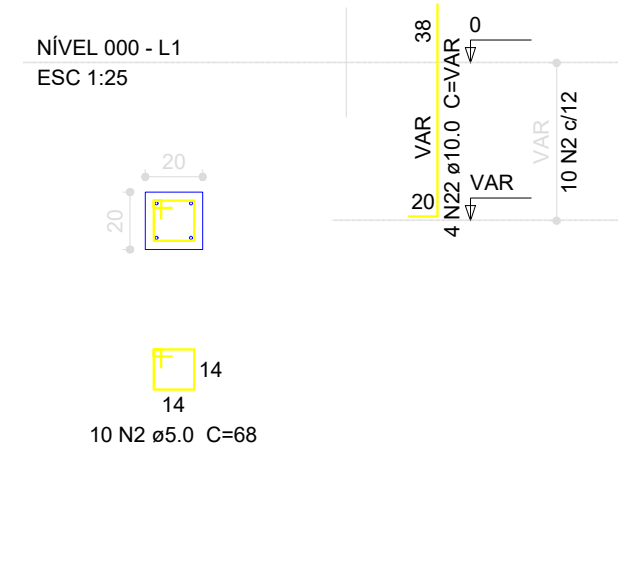

P4=P5=P8=P9=P16=P17=P24=P26=P27=P44=P46
=P52=P57=P59=P66=P71=P74

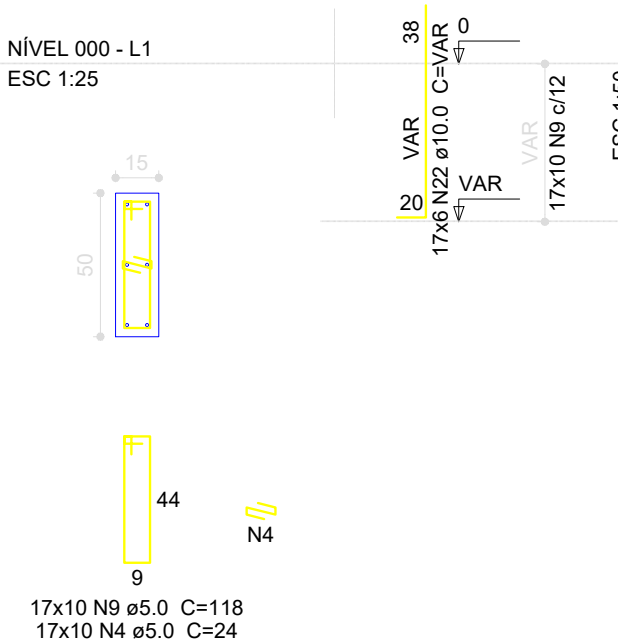

P64

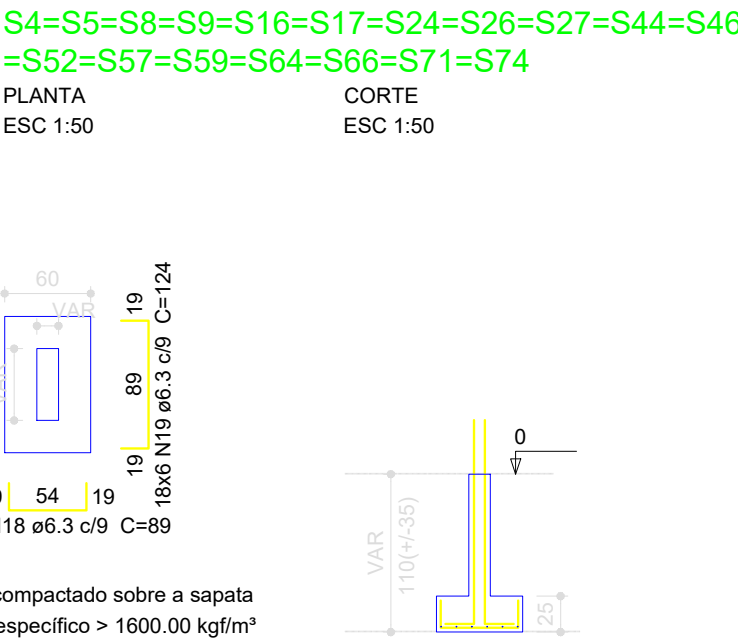
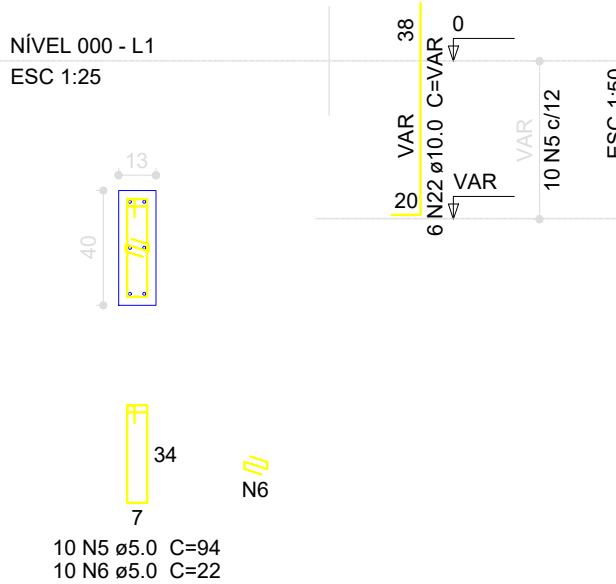

Resumo do aço			
AÇO	DIAM (mm)	C.TOTAL (m)	PESO (kg)
CA50	6.3	945.3	231.6
	10.0	497.3	306.8
CA60	5.0	648.2	99.8
PESO TOTAL (kg)			
CA50		613.4	
CA60		99.8	
Volume de concreto (C-25) = 10.44 m³			
Área de forma = 96.54 m²			

P14

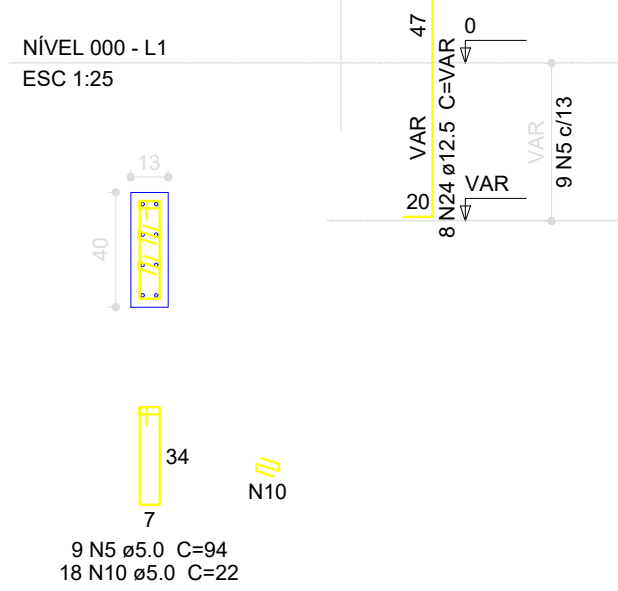

P39

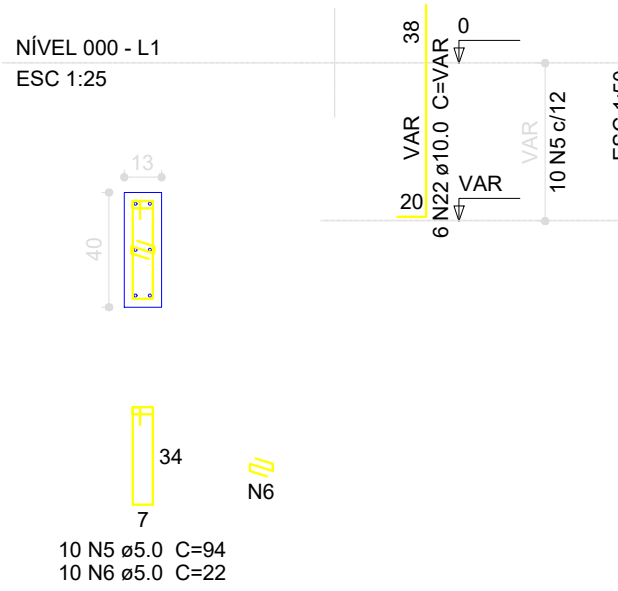

P6=P7

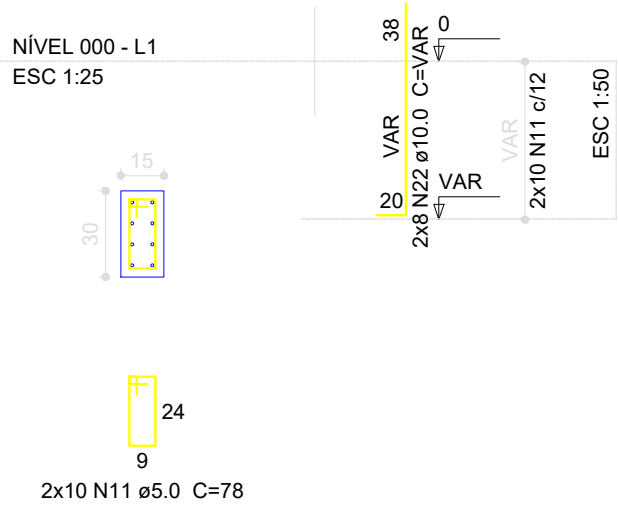

P72

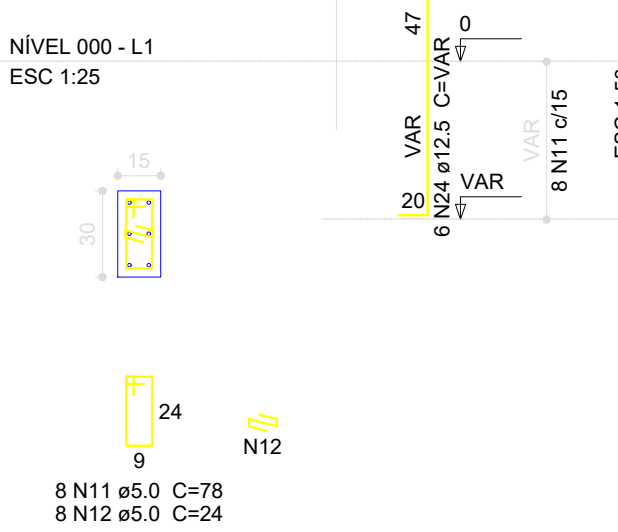

P73

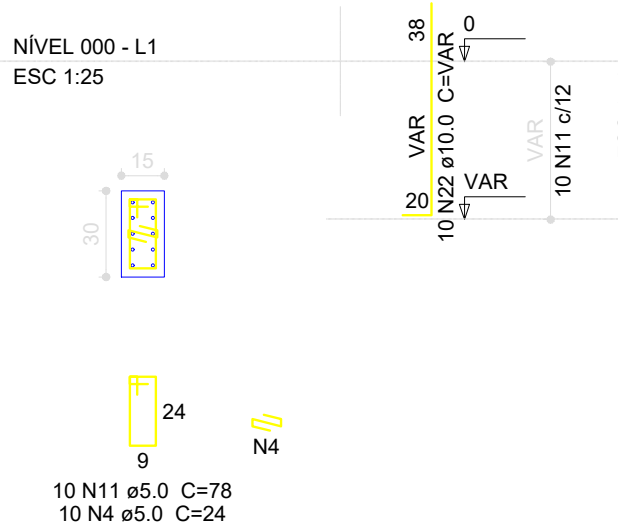

S6=S7=S14=S39=S72=S73

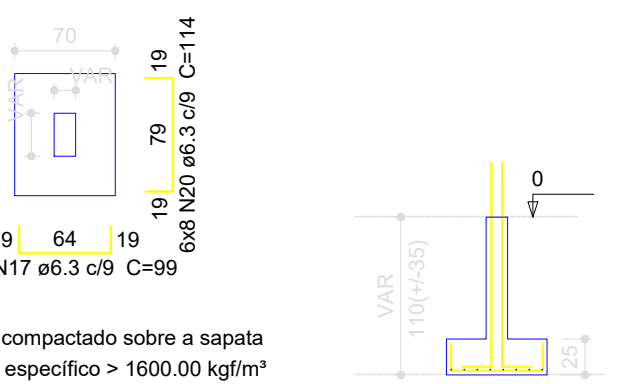

P75

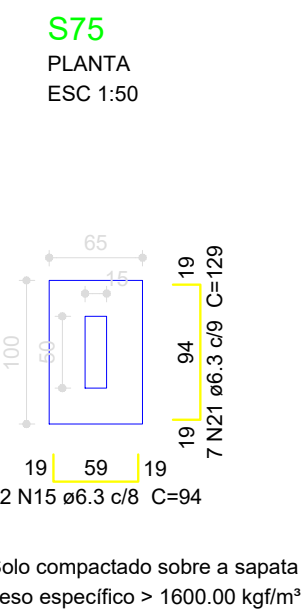
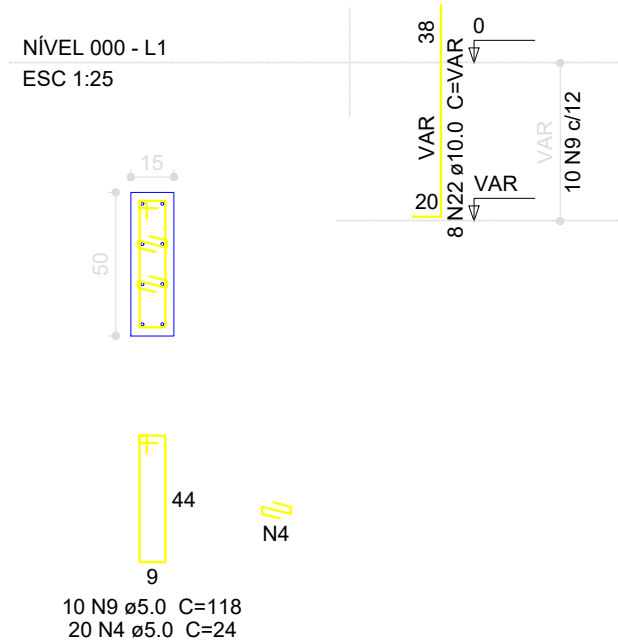

P11=P29=P61

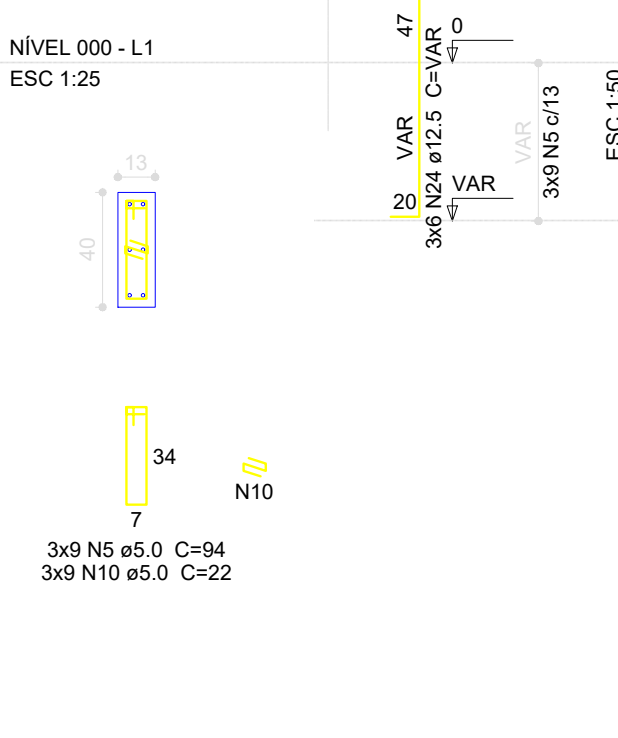

P15=P65

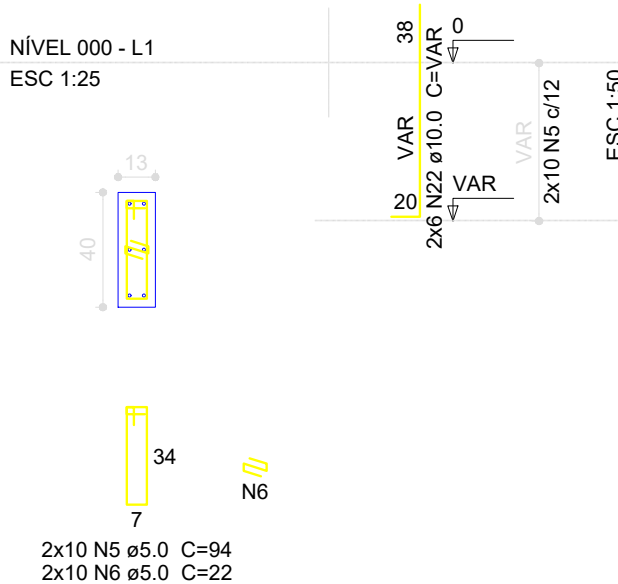

P58

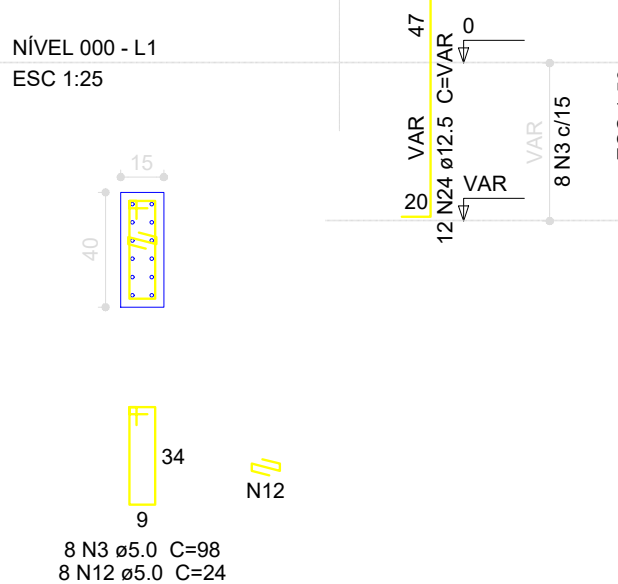

S11=S15=S29=S58=S61=S65

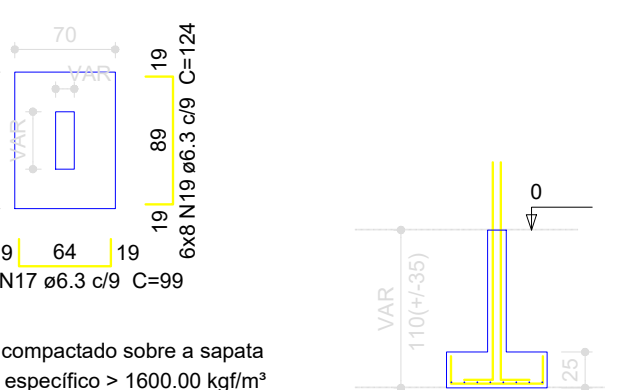

02	JANEIRO/ 2017	Atendimento à NBR 9050/ 2015; Alteração: quadro de áreas, fechamento frontal, sanitários infantis 1 e 2, altura da platibanda, mobiliário e equipamento, altura da cerâmica nos sanitários, cor dos portões dos solários, e altura da porta PA4; Acréscimo: do gradil e quadro de cargas no castelo d'água, de duchas higiênicas e escaninhos pré-escola. Supressão: Viga nível 000. V80 e V86 e Viga nível 310. V81 e V87. Redimensionamento: Viga nível 000: V111 e V114 e Viga nível 310: V112 e V115.
01	JULHO/ 2016	Alteração paredes - shaft para tubulação hidráulica e detalhamento; alteração da altura da platibanda; Correção - Blocos: B83 e B84; Pilares: P95, P96, P98, P101 e P102, Vigas nível 310: V61.
Nº	DATA	DESCRIÇÃO

CONTROLE DE REVISÕES

		Ministério da Educação	
PROJETO PADRÃO - FNE			
PROPRIETÁRIO: PREFEITURA MUNICIPAL DE ITINGA DO MARANHÃO			
ENDEREÇO: AVENIDA BENTO JOSÉ ALVES, QUADRA 21, LOTE 01			
MUNICÍPIO – UF: ITINGA DO MARANHÃO- MA			
PROPRIETÁRIO: PREFEITURA MUNICIPAL DE ITINGA DO MARANHÃO			
RESP: TÉCNICO TALLES RIBEIRO BRITO		CREA -MA 111872374-0	
AUTOR DO PROJETO TALLES RIBEIRO BRITO			
DLFO	CREA		
		RA	
OBSERVAÇÕES:			
PROGRAMA PROINFÂNCIA - PROJETO TIPO 2			
PROJETO DE ESTRUTURA			
COORDENAÇÃO	FUNDAÇÃO DIRETA		SFS
OGEST - Coordenação Geral de Infraestrutura Educacional	OPÇÃO 2: FUNDAÇÃO SAPATA		
FORMATO	REVISÃO	ESCALA	FRANCHA
A1 (841x594)	R.00 R.01 R.02	INDICADA DATA EMISSÃO NOVEMBRO/2024	